

Exam Questions AZ-204

Developing Solutions for Microsoft Azure (beta)

<https://www.2passeasy.com/dumps/AZ-204/>



NEW QUESTION 1

- (Exam Topic 1)

You need to support the requirements for the Shipping Logic App.
 What should you use?

- A. Azure Active Directory Application Proxy
- B. Point-to-Site (P2S) VPN connection
- C. Site-to-Site (S2S) VPN connection
- D. On-premises Data Gateway

Answer: D

Explanation:

Before you can connect to on-premises data sources from Azure Logic Apps, download and install the on-premises data gateway on a local computer. The gateway works as a bridge that provides quick data transfer and encryption between data sources on premises (not in the cloud) and your logic apps. The gateway supports BizTalk Server 2016.

Note: Microsoft have now fully incorporated the Azure BizTalk Services capabilities into Logic Apps and Azure App Service Hybrid Connections. Logic Apps Enterprise Integration pack bring some of the enterprise B2B capabilities like AS2 and X12, EDI standards support

Scenario: The Shipping Logic app must meet the following requirements:

- > Support the ocean transport and inland transport workflows by using a Logic App.
- > Support industry-standard protocol X12 message format for various messages including vessel content details and arrival notices.
- > Secure resources to the corporate VNet and use dedicated storage resources with a fixed costing model.
- > Maintain on-premises connectivity to support legacy applications and final BizTalk migrations.

Reference:

<https://docs.microsoft.com/en-us/azure/logic-apps/logic-apps-gateway-install>

NEW QUESTION 2

- (Exam Topic 1)

You need to update the APIs to resolve the testing error.

How should you complete the Azure CLI command? To answer, select the appropriate options in the answer area.

NOTE: Each correct selection is worth one point.

az webapp -g shipping-apis-test-rg -n web

cors

config

deployment

add

up

remove

--

slot

allowed-origins

name

http://*.wideworldimporters.com

http://test-shippingapi.wideworldimporters.com

http://test.wideworldimporters.com

http://www.wideworldimporters.com

- A. Mastered
- B. Not Mastered

Answer: A

Explanation:

Enable Cross-Origin Resource Sharing (CORS) on your Azure App Service Web App.

Enter the full URL of the site you want to allow to access your WEB API or * to allow all domains. Box 1: cors

Box 2: add

Box 3: allowed-origins

Box 4: http://testwideworldimporters.com/ References:

<http://donovanbrown.com/post/How-to-clear-No-Access-Control-Allow-Origin-header-error-with-Azure-App-Service>

NEW QUESTION 3

- (Exam Topic 1)

You need to secure the Shipping Function app.

How should you configure the app? To answer, select the appropriate options in the answer area.

NOTE: Each correct selection is worth one point.

Answer Area

Setting	Value
Authorization level	<div>▼</div> <div>Function</div> <div>Anonymous</div> <div>Admin</div>
User claims	<div>▼</div> <div>JSON Web Token (JWT)</div> <div>Shared Access Signature (SAS) token</div> <div>API Key</div>
Trigger type	<div>▼</div> <div>blob</div> <div>HTTP</div> <div>queue</div> <div>timer</div>

- A. Mastered
 B. Not Mastered

Answer: A

Explanation:

Scenario: Shipping Function app: Implement secure function endpoints by using app-level security and include Azure Active Directory (Azure AD).

Box 1: Function

Box 2: JSON based Token (JWT)

Azure AD uses JSON based tokens (JWTs) that contain claims Box 3: HTTP

How a web app delegates sign-in to Azure AD and obtains a token

User authentication happens via the browser. The OpenID protocol uses standard HTTP protocol messages. References:

<https://docs.microsoft.com/en-us/azure/active-directory/develop/authentication-scenarios>

NEW QUESTION 4

- (Exam Topic 3)

You are developing an application that use an Azure blob named data to store application data. The application creates blob snapshots to allow application state to be reverted to an earlier state. The Azure storage account has soft deleted enabled.

The system performs the following operations in order:

- The blob is updated
- Snapshot 1 is created.
- Snapshot 2 is created.
- Snapshot 1 is deleted.

A system error then deletes the data blob and all snapshots. You need to determine which application states can be restored.

What is the restorability of the application data? To answer, select the appropriate options in the answer area. NOTE: Each correct selection is worth one point.

Application State	Restorability
Data blob	<div> <input type="text"/> <div>▼</div> </div> <div> <div>Can be restored</div> <div>Cannot be restored</div> </div>
Snapshot 1	<div> <input type="text"/> <div>▼</div> </div> <div> <div>Can be restored</div> <div>Cannot be restored</div> </div>
Snapshot 2	<div> <input type="text"/> <div>▼</div> </div> <div> <div>Can be restored</div> <div>Cannot be restored</div> </div>

- A. Mastered
- B. Not Mastered

Answer: A

Explanation:

Box 1: Can be restored

When enabled, soft delete enables you to save and recover your data when blobs or blob snapshots are deleted. This protection extends to blob data that is erased as the result of an overwrite.

Box 2: Cannot be restored It has been deleted.

Box 3: Can be restored It has not been deleted. References:

<https://docs.microsoft.com/en-us/azure/storage/blobs/storage-blob-soft-delete>

NEW QUESTION 5

- (Exam Topic 3)

You are developing an app that manages users for a video game. You plan to store the region, email address, and phone number for the player. Some players may not have a phone number. The player's region will be used to load-balance data.

Data for the app must be stored in Azure Table Storage.

You need to develop code to retrieve data for an individual player.

How should you complete the code? To answer, select the appropriate options in the answer area. NOTE: Each correct selection is worth one point.

```
public class PlayerEntity : TableEntity
{
    public PlayerEntity()
    {
    }
    public PlayerEntity(string region, string email)
    {
        PartitionKey =  ;
        RowKey =  ;
    }
    public string Phone { get; set; }
}
public class Player
{
    protected PlayerEntity player;
    async void GetPlayer(string cs,  table, string pk, string rk)
    {
        
        TableEntity query = TableEntity.Retrieve<PlayerEntity>(pk, rk);
        TableOperation query = TableOperation.Retrieve<PlayerEntity>(pk, rk);
        TableResult query = TableQuery.Retrieve<PlayerEntity>(pk, rk);
        TableResultSegment query = TableResult.Retrieve<PlayerEntity>(pk, rk);

        
        TableEntity data = await table.ExecuteAsync(query);
        TableOperation data = await table.ExeucteAsync(query);
        TableQuery data = await table.ExecuteAsync(query);
        TableResult data = await table.ExecuteAsync(query);
        player = data.Result as PlayerEntity;
    }
}
```

- A. Mastered
B. Not Mastered

Answer: A

Explanation:

Box 1: region

The player's region will be used to load-balance data. Choosing the PartitionKey.

The core of any table's design is based on its scalability, the queries used to access it, and storage operation requirements. The PartitionKey values you choose will dictate how a table will be partitioned and the type of queries that can be used. Storage operations, in particular inserts, can also affect your choice of PartitionKey values.

Box 2: email

Not phone number some players may not have a phone number. Box 3: CloudTable

Box 4 : TableOperation query =.. Box 5: TableResult

References:

<https://docs.microsoft.com/en-us/rest/api/storageservices/designing-a-scalable-partitioning-strategy-for-azure-ta>

NEW QUESTION 6

- (Exam Topic 3)

Note: This question is part of a series of questions that present the same scenario. Each question in the series contains a unique solution that might meet the stated goals. Some question sets might have more than one correct solution, while others might not have a correct solution.

After you answer a question in this section, you will NOT be able to return to it. As a result, these questions will not appear in the review screen.

Margie's Travel is an international travel and bookings management service. The company is expanding into restaurant bookings. You are tasked with implementing Azure Search for the restaurants listed in their solution.

You create the index in Azure Search.

You need to import the restaurant data into the Azure Search service by using the Azure Search NET SDK. Solution:

- * 1. Create a SearchServiceClient object to connect to the search index.
- * 2. Create a DataContainer that contains the documents which must be added.
- * 3. Create a DataSource instance and set its Container property to the DataContainer.
- * 4. Set the DataSource property of the SearchServiceClient Does the solution meet the goal?

- A. Yes
B. No

Answer: B

Explanation:

Use the following method:

- * 1.Create a SearchIndexClient object to connect to the search index
- * 2.Create an IndexBatch that contains the documents which must be added.

* 3. Call the Documents.Index method of the SearchIndexClient and pass the IndexBatch. References:
https://docs.microsoft.com/en-us/azure/search/search-howto-dotnet-sdk

NEW QUESTION 7

- (Exam Topic 3)

You are validating the configuration of an Azure Search indexer.

The service has been configured with an indexer that uses the Import Data option. The index is configured using options as shown in the Index Configuration exhibit. (Click the Index Configuration tab.)

FIELD NAME	TYPE	RETRIEVABLE	FILTERABLE	SORTABLE	FACEABLE	SEARCHABLE
PartitionKey	Edm.String	<input checked="" type="checkbox"/>	<input checked="" type="checkbox"/>	<input checked="" type="checkbox"/>	<input type="checkbox"/>	<input checked="" type="checkbox"/>
RowKey	Edm.String	<input checked="" type="checkbox"/>	<input type="checkbox"/>	<input type="checkbox"/>	<input type="checkbox"/>	<input type="checkbox"/>
InStockCount	Edm.Int32	<input checked="" type="checkbox"/>	<input type="checkbox"/>	<input type="checkbox"/>	<input type="checkbox"/>	<input type="checkbox"/>
ItemDescription	Edm.DateTim...	<input checked="" type="checkbox"/>	<input type="checkbox"/>	<input type="checkbox"/>	<input type="checkbox"/>	<input type="checkbox"/>
ItemName	Edm.String	<input checked="" type="checkbox"/>	<input checked="" type="checkbox"/>	<input checked="" type="checkbox"/>	<input type="checkbox"/>	<input checked="" type="checkbox"/>
LocationRow	Edm.Int32	<input checked="" type="checkbox"/>	<input type="checkbox"/>	<input type="checkbox"/>	<input type="checkbox"/>	<input type="checkbox"/>
LocationShelf	Edm.Int32	<input checked="" type="checkbox"/>	<input type="checkbox"/>	<input type="checkbox"/>	<input type="checkbox"/>	<input type="checkbox"/>
SKU	Edm.String	<input checked="" type="checkbox"/>	<input type="checkbox"/>	<input type="checkbox"/>	<input type="checkbox"/>	<input checked="" type="checkbox"/>

You use an Azure table as the data source for the import operation. The table contains three records with item inventory data that matches the fields in the Storage data exhibit. These records were imported when the index was created. (Click the Storage Data tab.) When users search with no filter, all three records are displayed.

PartitionKey	RowKey	Timestamp	InStockCount	ItemDescription	ItemName	LocationRow	LocationShelf	SKU
Food	1	2018-08-25T15:47:29.135Z	32	A box of chocolate candy bars	Chocolate bar	5	3	123421
Hardware	2	2018-08-25T15:48:08.409Z	2	A bag of bolts	Bolts	1	4	878564
Hardware	1	2018-08-25T15:48:41.402Z	23	A box of nails	Nails	2	1	654365

```

1 {
2   "@odata.context": "https://itemsearch1103.search.windows.net/indexes('azuretable-index')/$metadata/docs",
3   "value": []
4 }

```

When users search for items by description, Search explorer returns no records. The Search Explorer exhibit shows the query and results for a test. In the test, a user is trying to search for all items in the table that have a description that contains the word bag. (Click the Search Explorer tab.)

You need to resolve the issue.

For each of the following statements, select Yes if the statement is true. Otherwise, select No. NOTE: Each correct selection is worth one point.

	Yes	No
You can resolve the issue by recreating the search index with the same settings for all fields except ItemDescription. Select the SEARCHABLE option for this field	<input type="radio"/>	<input type="radio"/>
You can resolve the issue by selecting the index, editing the ItemDescription field, and selecting the SEARCHABLE option for the field.	<input type="radio"/>	<input type="radio"/>
You can resolve the issue by running the indexer.	<input type="radio"/>	<input type="radio"/>
You can resolve the issue by changing the query string in Search explorer to <code>bag of</code> to return the correct results	<input type="radio"/>	<input type="radio"/>

- A. Mastered
B. Not Mastered

Answer: A

Explanation:

Box 1: Yes

The ItemDescription field is not searchable. Box 2: No

The ItemDescription field is not searchable, but we would need to recreate the index. Box 3: Yes

An indexer in Azure Search is a crawler that extracts searchable data and metadata from an external Azure data source and populates an index based on field-to-field mappings between the index and your data source. This approach is sometimes referred to as a 'pull model' because the service pulls data in without you having to write any code that adds data to an index.

Box 4: No References:

<https://docs.microsoft.com/en-us/azure/search/search-what-is-an-index> <https://docs.microsoft.com/en-us/azure/search/search-indexer-overview>

NEW QUESTION 8

- (Exam Topic 3)

Note: This question is part of a series of questions that present the same scenario. Each question in the series contains a unique solution. Determine whether the solution meets the stated goals.

You are developing and deploying several ASP.NET web applications to Azure App Service. You plan to save session state information and HTML output. You must use a storage mechanism with the following requirements:

- Share session state across all ASP.NET web applications
- Support controlled, concurrent access to the same session state data for multiple readers and a single writer
- Save full HTTP responses for concurrent requests You need to store the information.

Proposed Solution: Deploy and configure an Azure Database for PostgreSQL. Update the web applications. Does the solution meet the goal?

- A. Yes
B. No

Answer: B

NEW QUESTION 9

- (Exam Topic 3)

You have an Azure Batch project that processes and converts files and stores the files in Azure storage. You are developing a function to start the batch job.

You add the following parameters to the function.

Parameter name	Description
fileTasks	a list of tasks to be run
jobId	the identifier that must be assigned to the job
outputContainerSasUrl	a storage SAS URL to store successfully converted files
failedContainerSasUrl	a storage SAS URL to store copies of files that failed to convert.

You must ensure that converted files are placed in the container referenced by the outputContainerSasUrl parameter. Files which fail to convert are placed in the container referenced by the failedContainerSasUrl parameter.

You need to ensure the files are correctly processed.

How should you complete the code segment? To answer, select the appropriate options in the answer area. NOTE: Each correct selection is worth one point.

Answer Area

```
public List<CloudTasks> StartTasks(List<FileTask> fileTasks, string jobId,
    string outputContainerSasUrl, string failedContainerSasUrl)
{
    BatchSharedKeyCredentials sharedKeyCredentials =
        new BatchSharedKeyCredentials(batchAccountUrl, batchAccountName,
batchAccountKey);
    List<CloudTask> tasks = new List<CloudTask>();
    using (BatchClient batchClient = BatchClient.Open(sharedKeyCredentials))
    {
        CloudJob = batchClient.JobOperations. ▼ ();
        GetJob
        GetTask
        EnableJob
        CreateJob

        job.Id = jobId,
        job.PoolInformation = new PoolInformation { PoolId = poolId };
        job.Commit();
        fileTasks.ForEach((fileTask) =>
        {
            string taskId = $"Task{DateTime.Now.ToFileTimeUtc().ToString()}";
            CloudTask task = new CloudTask(taskId, fileTask.Command);
            List<OutputFile> outputFileList = new List<OutputFile>();
            OutputFileBlobContainerDestination outputContainer =
                new OutputFileBlobContainerDestination(outputContainerSasUrl);
            OutputFileBlobContainerDestination failedContainer =
                new OutputFileBlobContainerDestination(failedContainerSasUrl);
            outputFileList.Add(new OutputFile(fileTask.Output,
                new OutputFileDestination(outputContainer),
                new OutputFileUploadOptions(OutputFileUploadCondition. ▼ ))) );
            TaskSuccess
            TaskFailure
            TaskCompletion

            outputFileList.Add(new OutputFile(fileTask.Output,
                new OutputFileDestination(failedContainer),
                new OutputFileUploadOptions(OutputFileUploadCondition, ▼ ))) );
            TaskSuccess
            TaskFailure
            TaskCompletion

            task ▼ =outputFileList;
            OutputFiles
            FilesToStage
            ResourceFiles
            StageFiles

            task.Add(task);
        });
    }
    return tasks,
}
```

- A. Mastered
B. Not Mastered

Answer: A

Explanation:

Box 1: CreateJob

Box 2: TaskSuccess

TaskSuccess: Upload the file(s) only after the task process exits with an exit code of 0.

Incorrect: TaskCompletion: Upload the file(s) after the task process exits, no matter what the exit code was. Box 3: TaskFailure

TaskFailure: Upload the file(s) only after the task process exits with a nonzero exit code. Box 4: OutputFiles

To specify output files for a task, create a collection of OutputFile objects and assign it to the CloudTask.OutputFiles property when you create the task.

References:

<https://docs.microsoft.com/en-us/dotnet/api/microsoft.azure.batch.protocol.models.outputfileuploadcondition> <https://docs.microsoft.com/en-us/azure/batch/batch-task-output-files>

NEW QUESTION 10

- (Exam Topic 3)

You have a web service that is used to pay for food deliveries. The web service uses Azure Cosmos DB as the data store.

You plan to add a new feature that allows users to set a tip amount. The new feature requires that a property named tip on the document in Cosmos DB must be present and contain a numeric value.

There are many existing websites and mobile apps that use the web service that will not be updated to set the tip property for some time.

How should you complete the trigger?

NOTE: Each correct selection is worth one point.

```
function ensureTip() {
  var r = 
  var i = r.getBody();
  if (!("tip" in i)) {
    if (request.getValue("tip") === null){
      if (isNaN(i["tip"]) || i["tip"] === null) {
        if (typeof _pluck("tip") == 'number') {
          i["tip"] = 0;
        }
      }
    }
    r.setBody(i);
    r.setValue(i);
    _upsertDocument(i);
    _replaceDocument(i)
  }
}
```

- A. Mastered
- B. Not Mastered

Answer: A

Explanation:

Box 1: getContext().getRequest(); Box 2: if(isNaN(i)["tip"]) ..

In JavaScript, there are two ways to check if a variable is a number :

isNaN() – Stands for “is Not a Number”, if variable is not a number, it return true, else return false. typeof – If variable is a number, it will returns a string named “number”.

Box 3:r.setBody(i);

// update the item that will be created References:

<https://docs.microsoft.com/bs-latn-ba/azure/cosmos-db/how-to-write-stored-procedures-triggers-udfs>

<https://mkyong.com/javascript/check-if-variable-is-a-number-in-javascript/>

NEW QUESTION 10

- (Exam Topic 3)

You are using Azure Front Door Service.

You are expecting inbound files to be compressed by using Brotli compression. You discover that inbound XML files are not compressed. The files are 9 megabytes (MB) in size.

You need to determine the root cause for the issue.

To answer, select the appropriate options in the answer area.

NOTE: Each correct selection is worth one point.

Answer Area

Statement	Yes	No
The file MIME type is supported by the service.	<input type="radio"/>	<input type="radio"/>
Edge nodes must be purged of all cache assets.	<input type="radio"/>	<input type="radio"/>
The compression type is supported.	<input type="radio"/>	<input type="radio"/>

- A. Mastered
 B. Not Mastered

Answer: A

Explanation:

Box 1: No

Front Door can dynamically compress content on the edge, resulting in a smaller and faster response to your clients. All files are eligible for compression. However, a file must be of a MIME type that is eligible for compression list.

Box 2: No

Sometimes you may wish to purge cached content from all edge nodes and force them all to retrieve new updated assets. This might be due to updates to your web application, or to quickly update assets that contain incorrect information.

Box 3: Yes

These profiles support the following compression encodings: Gzip (GNU zip), Brotli Reference:

<https://docs.microsoft.com/en-us/azure/frontdoor/front-door-caching>

NEW QUESTION 15

- (Exam Topic 3)

Note: This question is part of a series of questions that present the same scenario. Each question in the series contains a unique solution that might meet the stated goals. Some question sets might have more than one correct solution, while others might not have a correct solution.

After you answer a question in this question, you will NOT be able to return to it. As a result, these questions will not appear in the review screen.

You are developing a website that will run as an Azure Web App. Users will authenticate by using their Azure Active Directory (Azure AD) credentials.

You plan to assign users one of the following permission levels for the website: admin, normal, and reader. A user's Azure AD group membership must be used to determine the permission level. You need to configure authorization.

Solution:

- Create a new Azure AD application's manifest, set value of the groupMembershipClaims option to All.
- In the website, use the value of the groups claim from the JWT for the user to determine permissions. Does the solution meet the goal?

- A. Yes
 B. No

Answer: A

Explanation:

To configure Manifest to include Group Claims in Auth Token

* 1. Go to Azure Active Directory to configure the Manifest. Click on Azure Active Directory, and go to App registrations to find your application:

* 2. Click on your application (or search for it if you have a lot of apps) and edit the Manifest by clicking on it.

* 3. Locate the "groupMembershipClaims" setting. Set its value to either "SecurityGroup" or "All". To help you decide which:

"SecurityGroup" - groups claim will contain the identifiers of all security groups of which the user is a member.

"All" - groups claim will contain the identifiers of all security groups and all distribution lists of which the user is a member

Now your application will include group claims in your manifest and you can use this fact in your code. References:

<https://blogs.msdn.microsoft.com/waws/2017/03/13/azure-app-service-authentication-aad-groups/>

NEW QUESTION 18

- (Exam Topic 3)

You are developing a back-end Azure App Service that scales based on the number of messages contained in a Service Bus queue.

A rule already exists to scale up the App Service when the average queue length of unprocessed and valid queue messages is greater than 1000.

You need to add a new rule that will continuously scale down the App Service as long as the scale up condition is not met.

How should you configure the Scale rule? To answer, select the appropriate options in the answer area. NOTE: Each correct selection is worth one point.

Answer Area

Scale rule ×

Metric source

Storage queue

Service Bus queue

Current resource

Storage queue (classic)

Resource type

Service Bus Namespaces

Resource

MessageQueue1103

Queues

itemqueue

Criteria

Metric name

Message Count

Active Message Count

Time grain statistic

1 minute time grain

Total

Maximum

Average

Count

Greater than

Greater than or equal to

Less than

Less than or equal to

Threshold

1000

Action

Operation

Increase count by

Increase count to

Decrease count by

Decrease count to

Instance count

1

Cool down (minutes)

5

- A. Mastered
 B. Not Mastered

Answer: A

Explanation:

Box 1: Service bus queue

You are developing a back-end Azure App Service that scales based on the number of messages contained in a Service Bus queue.

Box 2: ActiveMessage Count

ActiveMessageCount: Messages in the queue or subscription that are in the active state and ready for delivery. Box 3: Count

Box 4: Less than or equal to

You need to add a new rule that will continuously scale down the App Service as long as the scale up condition is not met.

Box 5: Decrease count by

NEW QUESTION 21

- (Exam Topic 3)

You are developing a solution that will use Azure messaging services.

You need to ensure that the solution uses a publish-subscribe model and eliminates the need for constant polling.

What are two possible ways to achieve the goal? Each correct answer presents a complete solution.

NOTE: Each correct selection is worth one point.

- A. Service Bus
- B. Event Hub
- C. Event Grid
- D. Queue

Answer: AC

Explanation:

It is strongly recommended to use available messaging products and services that support a publish-subscribe model, rather than building your own. In Azure, consider using Service Bus or Event Grid. Other technologies that can be used for pub/sub messaging include Redis, RabbitMQ, and Apache Kafka.

Reference:

<https://docs.microsoft.com/en-us/azure/architecture/patterns/publisher-subscriber>

NEW QUESTION 23

- (Exam Topic 3)

A company uses Azure SQL Database to store data for an app. The data includes sensitive information.

You need to implement measures that allow only members of the managers group to see sensitive information. Which two actions should you perform? Each correct answer presents part of the solution.

NOTE: Each correct selection is worth one point.

- A. Include the managers group.
- B. Exclude the managers group.
- C. Exclude the administrators group.
- D. Navigate to the following URL:
`PUT https://management.azure.com/subscriptions/00000000-1111-2222-3333-444444444444
/resourceGroups/rg01/providers/Microsoft.Sql/servers/server01/databases/customers
/transparentDataEncryption/current?api-version=2014-04-01`
- E. Run the following Azure PowerShell command:
`New-AzureRmSqlDatabaseDataMaskingRule -SchemaName "dbo" -TableName "customers" '
-ColumnName "ssn" -MaskingFunction "Default"`

- A. Option A
- B. Option B
- C. Option C
- D. Option D
- E. Option E

Answer: BE

Explanation:

Dynamic data masking helps prevent unauthorized access to sensitive data by enabling customers to designate how much of the sensitive data to reveal with minimal impact on the application layer.

SQL users excluded from masking - A set of SQL users or AAD identities that get unmasked data in the SQL query results.

Note: The New-AzureRmSqlDatabaseDataMaskingRule cmdlet creates a data masking rule for an Azure SQL database.

References:

<https://docs.microsoft.com/en-us/powershell/module/azurerm.sql/new-azurermsqldatabasedatamaskingrule?view>

NEW QUESTION 27

- (Exam Topic 3)

A company backs up all manufacturing data to Azure Blob Storage. Admins move blobs from hot storage to archive tier storage every month.

You must automatically move blocks to Archive tier after they have not been accessed for 180 days. The path for any item that is not archived must be placed in an existing queue. This operation must be performed automatically once a month. You set the value of TierAgeInDays to 180.

How should you configure the Logic App? To answer, drag the appropriate triggers or action blocks to the correct trigger or action slots. Each trigger or action block may be used once, more than once, or not at all. You may need to drag the split bar between panes or scroll to view content.

NOTE: Each correct selection is worth one point.

Triggers and Action Blocks

Insert Entity

*Table: processing

*Entity: Path

Show advanced options

Tier blob

If blob is older than the defined value, tier it to Cool or Archive tier

*Blob path: Path

*Blob Tier: Archive

When there are messages in a queue

*Queue Name: processing

Show advanced options

Connected to tableStorageAccountConnection. Change connection.

Recurrence

*Interval: 1

*Frequency: Month

Show advanced options

Answer Area

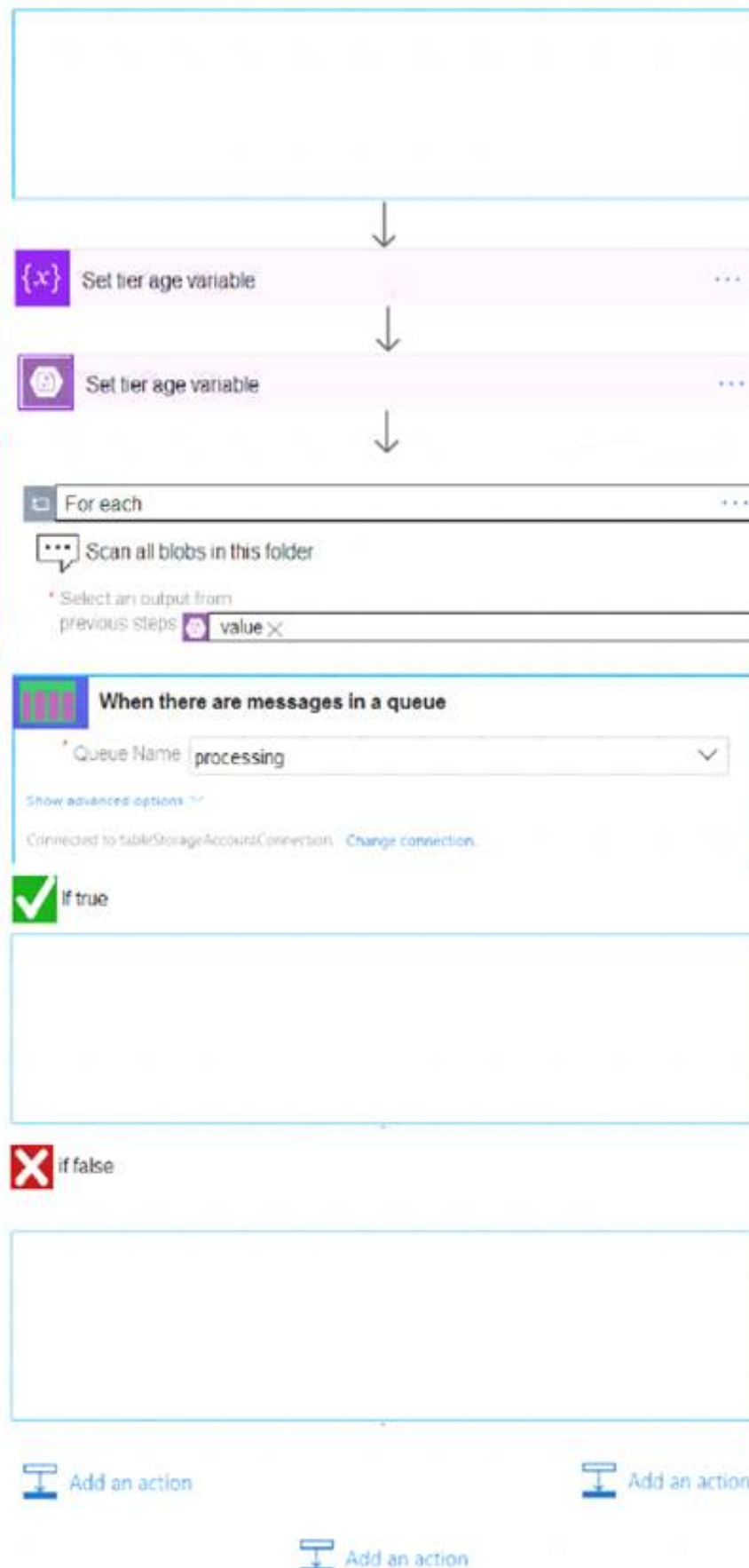

- A. Mastered
- B. Not Mastered

Answer: A

Explanation:

Box 1: Recurrence Box 2: Insert Entity

Box 3 (if true): Tier Blob Box 4: (if false):

Leave blank. References:

<https://docs.microsoft.com/en-us/azure/logic-apps/logic-apps-perform-data-operations>

NEW QUESTION 29

- (Exam Topic 3)

You develop an Azure web app. You monitor performance of the web app by using Application Insights. You need to ensure the cost for Application Insights does not exceed a preset budget. What should you do?

- A. Implement ingestion sampling using the Azure portal.
- B. Set a daily cap for the Application Insights instance.
- C. Implement adaptive sampling using the Azure portal.
- D. Implement adaptive sampling using the Application Insights SDK.
- E. Implement ingestion sampling using the Application Insights SDK.

Answer: D

Explanation:

Sampling is an effective way to reduce charges and stay within your monthly quota.

You can set sampling manually, either in the portal on the Usage and estimated costs page; or in the ASP.NET SDK in the .config file; or in the Java SDK in the

ApplicationInsights.xml file, to also reduce the network traffic.
Adaptive sampling is the default for the ASP.NET SDK. Adaptive sampling automatically adjusts to the volume of telemetry that your app sends. It operates automatically in the SDK in your web app so that telemetry traffic on the network is reduced.
References:
<https://docs.microsoft.com/en-us/azure/azure-monitor/app/sampling>

NEW QUESTION 31

- (Exam Topic 3)
You plan to create a Docker image that runs as ASP.NET Core application named ContosoApp. You have a setup script named setupScript.ps1 and a series of application files including ContosoApp.dll.
You need to create a Dockerfile document that meets the following requirements:
•Call setupScript.ps1 when the container is built.
•Run ContosoApp.dll when the container starts.
The Docker document must be created in the same folder where ContosoApp.dll and setupScript.ps1 are stored.
Which four commands should you use to develop the solution? To answer, move the appropriate commands from the list of commands to the answer area and arrange them in the correct order.

Commands

RUN powershell .\setupScript.ps1
CMD ["dotnet", "ContosoApp.dll"]

EXPOSE ./ContosoApp/ /apps/ContosoApp

COPY /.

FROM microsoft/aspnetcore:2.0

WORKDIR /apps/ContosoApp

CMD powershell .\setupScript.ps1
ENTRYPOINT ["dotnet", "ContosoApp.dll"]

Answer Area

<

>

↑

↓

- A. Mastered
- B. Not Mastered

Answer: A

Explanation:
Step 1: WORKDIR /apps/ContosoApp Step 2: COPY ./The Docker document must be created in the same folder where ContosoApp.dll and setupScript.ps1 are stored.
Step 3: EXPOSE ./ContosApp/ /app/ContosoApp Step 4: CMD powershell .\setupScript.ps1 ENTRYPOINT ["dotnet", "ContosoApp.dll"]
You need to create a Dockerfile document that meets the following requirements:
> Call setupScript.ps1 when the container is built.
> Run ContosoApp.dll when the container starts. References:
<https://docs.microsoft.com/en-us/azure/app-service/containers/tutorial-custom-docker-image>

NEW QUESTION 36

- (Exam Topic 3)
You are developing a ticket reservation system for an airline.
The storage solution for the application must meet the following requirements:
> Ensure at least 99.99% availability and provide low latency.
> Accept reservations event when localized network outages or other unforeseen failures occur.
> Process reservations in the exact sequence as reservations are submitted to minimize overbooking or selling the same seat to multiple travelers.
> Allow simultaneous and out-of-order reservations with a maximum five-second tolerance window. You provision a resource group named airlineResourceGroup in the Azure South-Central US region. You need to provision a SQL SPI Cosmos DB account to support the app.
How should you complete the Azure CLI commands? To answer, select the appropriate options in the answer area.
NOTE: Each correct selection is worth one point.

```
resourceGroupName- +airlineResourceGroup'  
name- +docdb-airline-reservations'  
databaseName- 'docdb-tickets-database'  
collectionName- 'docdb-tickets-collection'  
consistencyLevel-
```

▼

Strong

Eventual

ConsistentPrefix

BoundedStaleness

```
az cosmosdb create \  
--name $name \  

```

▼

--enable-virtual-network true\
--enable-automatic-failover true\
--kind 'GlobalDocumentDB' \
--kind 'MongoDB'\

```
--resource group $resourceGroupName \  
--max interval 5 \  

```

▼

--locations 'southcentralus'
--locations 'eastus'
--locations'southcentralus=0 eastus=1 westus=2'
--locations 'southcentralus=0'

```
--default-consistency-level - $consistencylevel
```

- A. Mastered
- B. Not Mastered

Answer: A

Explanation:

Box 1: BoundedStaleness
Bounded staleness: The reads are guaranteed to honor the consistent-prefix guarantee. The reads might lag behind writes by at most "K" versions (that is, "updates") of an item or by "T" time interval. In other words, when you choose bounded staleness, the "staleness" can be configured in two ways:
The number of versions (K) of the item
The time interval (T) by which the reads might lag behind the writes Reference:
<https://docs.microsoft.com/en-us/azure/cosmos-db/consistency-levels> <https://github.com/MicrosoftDocs/azure-docs/blob/master/articles/cosmos-db/manage-with-cli.md>

NEW QUESTION 38

- (Exam Topic 3)
You are implementing an order processing system. A point of sale application publishes orders to topics in an Azure Service Bus queue. The label property for the topic includes the following data:

Property	Description
ShipLocation	the country/region where the order will be shipped
CorrelationId	a priority value for the order
Quantity	a user-defined field that stores the quantity of items in an order
AuditedAt	a user-defined field that records the date an order is audited

The system has the following requirements for subscriptions

Subscription type	Comments
FutureOrders	This subscription is reserved for future use and must not receive any orders.
HighPriorityOrders	Handle all high priority orders and International orders.
InternationalOrders	Handle orders where the country/region is not United States.
HighQuantityOrders	Handle only orders with quantities greater than 100 units.
AllOrders	This subscription is used for auditing purposes. This subscription must receive every single order. AllOrders has an Action defined that updates the AuditedAt property to include the date and time it was received by the subscription.

You need to implement filtering and maximize throughput while evaluating filters.

Which filter types should you implement? To answer, drag the appropriate filter types to the correct subscriptions. Each filter type may be used once, more than once, or not at all. You may need to drag the split bar between panes or scroll to view content.

NOTE: Each correct selection is worth one point.

Filter types	Answer Area	
	Subscription	Filter type
SQLFilter	FutureOrders	<input type="text"/>
CorrelationFilter	HighPriorityOrders	<input type="text"/>
No Filter	InternationalOrders	<input type="text"/>
	HighQuantityOrders	<input type="text"/>
	AllOrders	<input type="text"/>

- A. Mastered
- B. Not Mastered

Answer: A

Explanation:

FutureOrders: SQLFilter HighPriorityOrders: CorrelationFilter CorrelationID only InternationalOrders: SQLFilter

Country NOT USA requires an SQL Filter HighQuantityOrders: SQLFilter

Need to use relational operators so an SQL Filter is needed. AllOrders: No Filter

SQL Filter: SQL Filters - A SqlFilter holds a SQL-like conditional expression that is evaluated in the broker against the arriving messages' user-defined properties and system properties. All system properties must be prefixed with sys. in the conditional expression. The SQL-language subset for filter conditions tests for the existence of properties (EXISTS), as well as for null-values (IS NULL), logical NOT/AND/OR, relational operators, simple numeric arithmetic, and simple text pattern matching with LIKE.

Correlation Filters - A CorrelationFilter holds a set of conditions that are matched against one or more of an arriving message's user and system properties. A common use is to match against the CorrelationId property, but the application can also choose to match against ContentType, Label, MessageId, ReplyTo, ReplyToSessionId, SessionId, To, and any user-defined properties. A match exists when an arriving message's value for a property is equal to the value specified in the correlation filter. For string expressions, the comparison is case-sensitive. When specifying multiple match properties, the filter combines them as a logical AND condition, meaning for the filter to match, all conditions must match.

Boolean filters - The TrueFilter and FalseFilter either cause all arriving messages (true) or none of the arriving messages (false) to be selected for the subscription. References:

<https://docs.microsoft.com/en-us/azure/service-bus-messaging/topic-filters>

NEW QUESTION 42

- (Exam Topic 3)

You plan to deploy a new application to a Linux virtual machine (VM) that is hosted in Azure.

The entire VM must be secured at rest by using industry-standard encryption technology to address organizational security and compliance requirements.

You need to configure Azure Disk Encryption for the VM.

How should you complete the Azure Cli commands? To answer, select the appropriate options in the answer area.

NOTE: Each correct selection is worth one point.

Answer Area

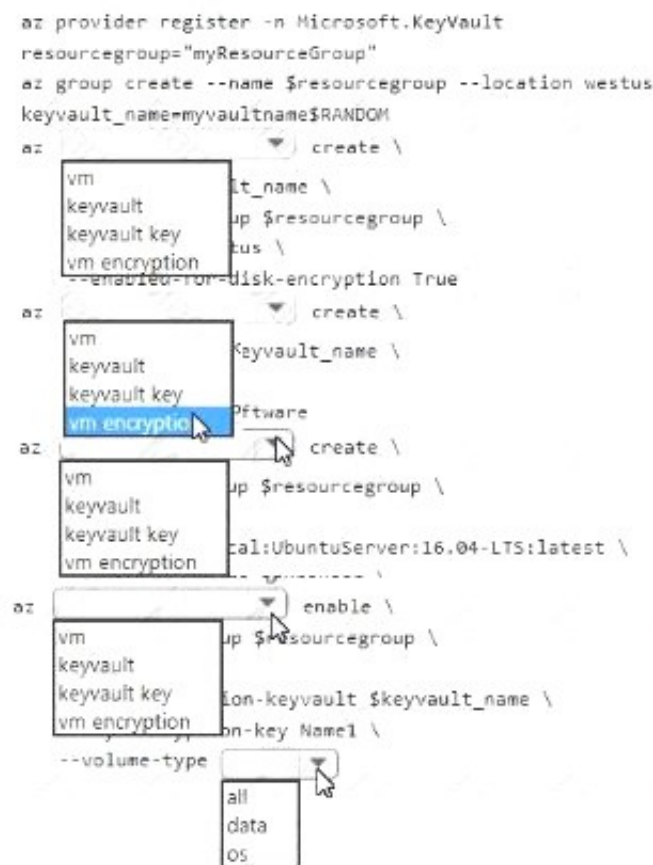

- A. Mastered
- B. Not Mastered

Answer: A

Explanation:

Box 1: keyvault

Create an Azure Key Vault with az keyvault create and enable the Key Vault for use with disk encryption. Specify a unique Key Vault name for keyvault_name as follows:

keyvault_name=myvaultname\$RANDOM az keyvault create \

--name \$keyvault_name \

--resource-group \$resourcegroup \

--location eastus \

--enabled-for-disk-encryption True Box 2: keyvault key

The Azure platform needs to be granted access to request the cryptographic keys when the VM boots to decrypt the virtual disks. Create a cryptographic key in your Key Vault with az keyvault key create. The following example creates a key named myKey:

az keyvault key create \

--vault-name \$keyvault_name \

--name myKey \

--protection software Box 3: vm

Create a VM with az vm create. Only certain marketplace images support disk encryption. The following example creates a VM named myVM using an Ubuntu 16.04 LTS image:

az vm create \

--resource-group \$resourcegroup \

--name myVM \

--image Canonical:UbuntuServer:16.04-LTS:latest \

--admin-username azureuser \

--generate-ssh-keys \ Box 4: vm encryption

Encrypt your VM with az vm encryption enable: az vm encryption enable \

--resource-group \$resourcegroup \

--name myVM \

--disk-encryption-keyvault \$keyvault_name \

--key-encryption-key myKey \

--volume-type all

Note: seems to an error in the question. Should have enable instead of create. Box 5: all

Encrypt both data and operating system.

References:

https://docs.microsoft.com/bs-latn-ba/azure/virtual-machines/linux/encrypt-disks

NEW QUESTION 44

- (Exam Topic 3)

You must implement Application Insights instrumentation capabilities utilizing the Azure Mobile Apps SDK to provide meaningful analysis of user interactions with a mobile app.

You need to capture the data required to implement the Usage Analytics feature of Application Insights. Which three data values should you capture? Each correct answer presents part of the solution

NOTE: Each correct selection is worth one point.

- A. Trace
- B. Session Id
- C. Exception
- D. User Id
- E. Events

Answer: ADE

Explanation:

Application Insights is a service for monitoring the performance and usage of your apps. This module allows you to send telemetry of various kinds (events, traces, etc.) to the Application Insights service where your data can be visualized in the Azure Portal.

Application Insights manages the ID of a session for you. References: <https://github.com/microsoft/ApplicationInsights-Android>

NEW QUESTION 47

- (Exam Topic 3)

You are creating a hazard notification system that has a single signaling server which triggers audio and visual alarms to start and stop.

You implement Azure Service Bus to publish alarms. Each alarm controller uses Azure Service Bus to receive alarm signals as part of a transaction. Alarm events must be recorded for audit purposes. Each transaction record must include information about the alarm type that was activated.

You need to implement a reply trail auditing solution.

Which two actions should you perform? Each correct answer presents part of the solution. NOTE: Each correct selection is worth one point.

- A. Assign the value of the hazard message SessionID property to the SequenceNumber property.
- B. Assign the value of the hazard message SequenceNumber property to the DeliveryCount property.
- C. Assign the value of the hazard message MessageId property to the DeliveryCount property.
- D. Assign the value of the hazard message SessionID property to the ReplyToSessionId property.
- E. Assign the value of the hazard message MessageId property to the SequenceNumber property.
- F. Assign the value of the hazard message MessageId property to the CorrelationId property.

Answer: AB

NEW QUESTION 51

.....

THANKS FOR TRYING THE DEMO OF OUR PRODUCT

Visit Our Site to Purchase the Full Set of Actual AZ-204 Exam Questions With Answers.

We Also Provide Practice Exam Software That Simulates Real Exam Environment And Has Many Self-Assessment Features. Order the AZ-204 Product From:

<https://www.2passeasy.com/dumps/AZ-204/>

Money Back Guarantee

AZ-204 Practice Exam Features:

- * AZ-204 Questions and Answers Updated Frequently
- * AZ-204 Practice Questions Verified by Expert Senior Certified Staff
- * AZ-204 Most Realistic Questions that Guarantee you a Pass on Your FirstTry
- * AZ-204 Practice Test Questions in Multiple Choice Formats and Updatesfor 1 Year