

## Exam Questions 9A0-389

Adobe Campaign Developer Exam

<https://www.2passeasy.com/dumps/9A0-389/>



### NEW QUESTION 1

A new attribute is added to the recipient schema. The error message shown below appears when opening the recipient. What is the cause of the error?

```
<srcSchema name="recipient" namespace="demo">

  <enumeration basetype="short" default="bronze" name="segment">
    <value label="Bronze" name="bronze" value="1"/>
    <value label="Silver" name="silver" value="2"/>
    <value label="Gold" name="gold" value="3"/>
  </enumeration>

  <element desc="Recipient table (profiles" img="nms:recipient.png" label="Recipients"
    labelSingular="Recipient" name="recipient">

    <attribute enum="segment" name="segment" type="short"/>

  </element>

</srcSchema>
```

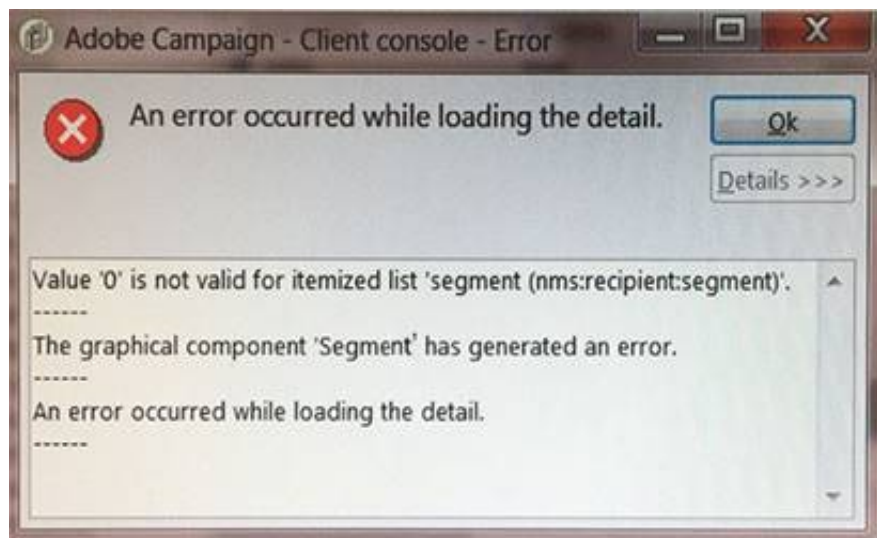

- A. The segment attribute is wrong.
- B. The navtree definition is incorrect.
- C. The value of the segment in the recipient record is incorrect.
- D. The form definition is incorrect.

Answer: A

### NEW QUESTION 2

What is the effect of the following sysFilter when added to a Recipient schema extension?

```
<sysFilter>
  <condition expr="@email != ""/>
</sysFilter>
```

- A. When viewing or loading Recipients in Adobe Campaign, only Recipients with an email address are displayed or loaded
- B. All Web Applications that capture an email address will automatically validate that the field is not empty
- C. Only Recipients with email address can be inserted into the database
- D. Recipients without email addresses will automatically be executed from email deliveries

Answer: C

### NEW QUESTION 3

Which assessment should you use to hide a container in a form when gender is equal to a value of 1?

- A. MISSING
- B. MISSING
- C. MISSING
- D. MISSING

Answer: D

### NEW QUESTION 4

How would you setup a container in a form in order to make it visible for operators with the named right Managementgroup2?

- A. <container xpath="HasNamedRight" label="Managementgroup2" visible="true" ...>
- B. <container type="visible" ...><condition expr="@namedRight = 'Managementgroup2'"/>...</container>
- C. <container visibleIf="HasNamedRight('Managementgroup2') ...>...</container>
- D. <container enableIf="expr='[@namedRight] = Managementgroup2' ...>...</container>

Answer: D

#### NEW QUESTION 5

The following data model was automatically created by Adobe Campaign. How would you implement the corresponding schema?

**cdArchive**

SQL field	Type	Label	Description
iCdArchiveId	long	Primary key	Internal primary key
sArtist	string 100	Artist	Artist
sRecordCompany	string 50	Record Company	Record Company
sTitle	string 100	Title	Title
tsReleaseDate	date	Release Date	Release Date

- A. MISSING
- B. MISSING
- C. MISSING
- D. MISSING

**Answer: C**

#### NEW QUESTION 6

A user receives an Adobe Campaign email notification where they are informed that approval is needed for a certain delivery. The user logs into the Adobe Campaign console and wants to approve the mentioned delivery via the delivery dashboard but the approval link is NOT displayed there. What would cause the approval link to NOT be shown?

- A. The delivery has already been approved by another operator.
- B. The user needs to belong to the "Delivery operators" group in order to see the link.
- C. Only the link provided in the email notification can be used to approve the delivery.
- D. The content of the delivery needs to be approved by another operator first.

**Answer: A**

#### NEW QUESTION 7

Given the following schema, which is the correct syntax to display the "Birth date" field on an input form?

```
<srcSchema entitySchema="xtk:srcSchema" label="Recipients" name="recipient" namespace="nms"
xtkschema="xtk:srcSchema">
  <element autopk="true" name="recipient">
    <compute-string expr="@lastName + ' ' + @firstName + ' (' + @email + ')'" />
    <attribute label="Last name" length="50" name="lastName" type="string"/>
    <attribute label="First name" length="30" name="firstName" type="string"/>
    <attribute label="Birth date" name="birthDate" type="date"/>
    <attribute name="email" template="xtk:common:email"/>
    <attribute name="mobilePhone" template="xtk:common:mobilePhone"/>
  </element>
</srcSchema>
```

- A. <input xpath="recipient/@birthDate"/>
- B. <input xpath="birthDate type="calendar"/>
- C. <input xpath="@birthDate"/>
- D. <input xpath="birthdate"/>

**Answer: C**

#### NEW QUESTION 8

How should you set the value of the integrity attribute in a link in order to delete the source occurrence which is NO longer referenced by a target occurrence?

- A. define
- B. normal
- C. own
- D. neutral

**Answer: A**

#### NEW QUESTION 9

You create a new operator in Adobe Campaign. You decide the operator will NOT need access to the system via the rich client console. Which statement is true when rich client access is forbidden?

- A. The operator cannot login via the rich client but has web access and is authorized to make API requests
- B. The operator can only access the system through SSH
- C. The operator cannot login via the rich client or make API requests but will have web access
- D. The operator cannot login via the rich client and has to access all functionality through a web interface

**Answer: D**

#### NEW QUESTION 10

You want to create a landing page that has a width of exactly 800 pixels. What should you do?

- A. Create an HTML node within the page and specify the page width.
- B. Open the page properties and set the "page width" attribute.
- C. Open the rendering and add a CSS directive to overload the page width.
- D. Create a JavaScript activity and set the page width attribute within the context.

Answer: B

#### NEW QUESTION 10

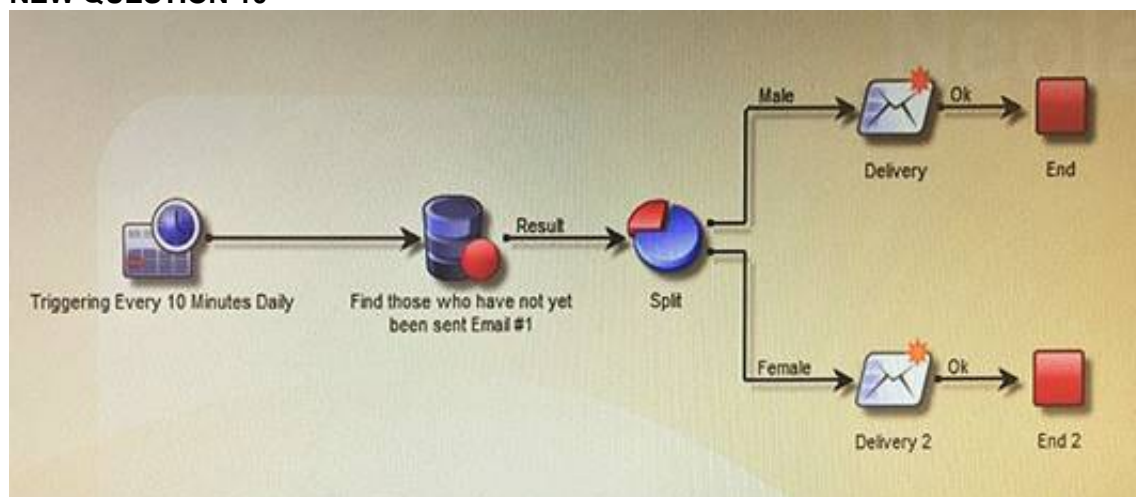

- A. The end activity will cause all records in the context to be removed from memory.
- B. The split might fail causing no deliveries to be sent.
- C. The two deliveries will be sent concurrently causing issues with the MTA.
- D. The query may not have been completed before the scheduler runs again.

Answer: D

#### NEW QUESTION 14

A new schema is defined. An error appears, as shown below, when the schema is saved. What could be the cause of the error?

```
<srcSchema namespace="cus" name="event">

  <enumeration basetype="short" default="" name="eventType">
    <value label="Webinar" name="web" value="1"/>
    <value label="Trade show" name="trade" value="2"/>
  </enumeration>

  <element label="Marketing Events" labelSingular="Event" name="event">
    <element name="recipient" target="nms:recipient" type="link"/>
    <attribute name="eventType" enum="nms:recipient:eventType" label="Type of event" type="long"/>
    <attribute type="datetime" name="eventDate" label="Date of event"/>
  </element>

</srcSchema>
```

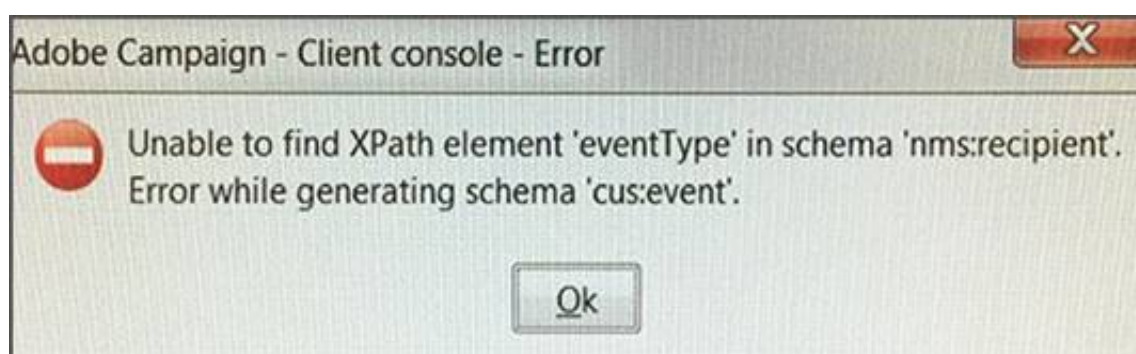

- A. The xpath to the enumeration is incorrect.
- B. The enumeration definition is incorrect.
- C. The recipient schema is incorrect.
- D. The eventType element is incorrect.

Answer: D

#### NEW QUESTION 18

A new schema is defined. This error appears when the schema is saved. What is the reason for this error?



```
<srcSchema name="prospect namespace="demo"/>
  <element name="prospect">
    <key name="email">
      <keyfield xpath="@email"/>
    </key>
    <compute-string expr="@lastName + [location/@zipCode]"/>
    <attribute length="50" name="email" type="string"/>
    <attribute length="20" name="lastName" type="string"/>
    <attribute length="20" name="firstName" type="string"/>
    <attribute name="zipCode" type="short"/>
  </element>
</srcSchema>
```

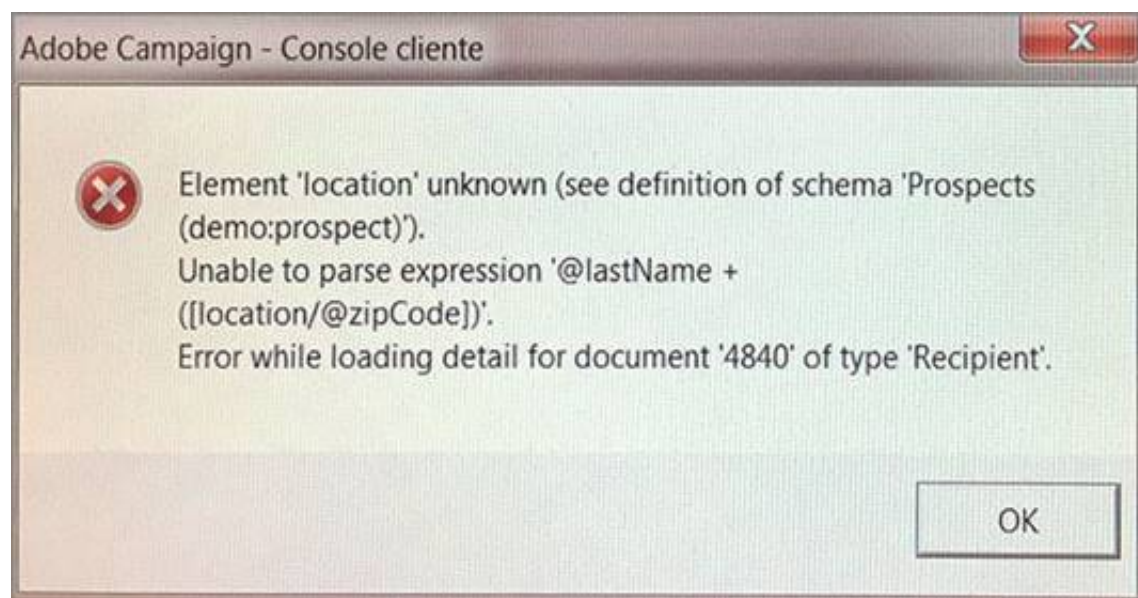

- A. The location element is incorrect.
- B. The compute-string is incorrect.
- C. The type of the zipcode attribute is incorrect.
- D. The prospect does not have a zip code.

Answer: C

#### NEW QUESTION 23

Which two parts of this query could potentially cause performance problems? (Choose two.)

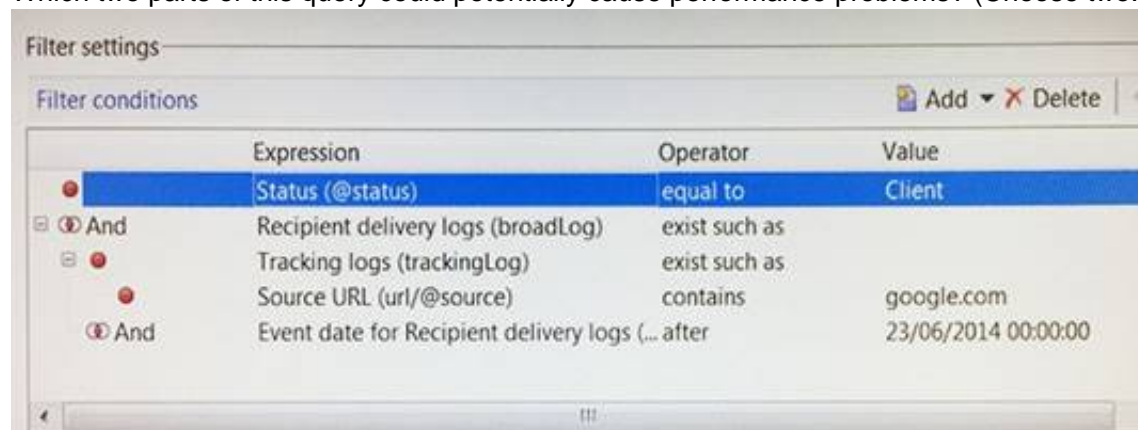

- A. The “equal to” operator is not efficient.
- B. The “url” is a table with high volumes.
- C. The “tracking log” is a table with high volumes.
- D. The “exist such as” operator is not efficient.

Answer: CD

#### NEW QUESTION 24

A store runs a satisfaction survey every year. The purpose of the survey is to measure the change in satisfaction over the years. How should you store the survey responses?

Answer:

#### NEW QUESTION 27

Which XML element correctly defines a 32-bit integer field?

- A. <attribute name="count" label="Count" type="integer" />
- B. <attribute name="count" label="Count" type="long" />
- C. <attribute name="count" label="Count" type="integer" length="32" />
- D. <attribute name="count" label="Count" type="long" length="32" />

**Answer:** B

#### NEW QUESTION 29

How can you give access to a view without giving access to its source folder?

- A. Provide only read access to the specific parent node.
- B. Do not give read access on the parent node of the source folder.
- C. Set the “Restrict to information found in sub-folders of” tab to the specific view.
- D. The user must be able to access the source folder to access a view.

**Answer:** B

#### NEW QUESTION 32

Workflows are NOT executing anymore. Which module is the root cause for this problem?

- A. runwf
- B. mta
- C. watchdog
- D. wfserver

**Answer:** A

#### NEW QUESTION 36

What is the purpose of the “Taken into account if” expression on a predefined filter?

- A. The “Taken into account if” expression provides the marketing user with a drop-down to select which conditions to apply.
- B. The conditions on which the “Taken into account if” expression is applied will only be used if the “Taken into account if” expression is true.
- C. The “Taken into account if” expression is used to only display an input when the expression is true.
- D. The “Taken into account if” expression can be used to format the filter result

**Answer:** D

#### NEW QUESTION 41

How would you set up the query of a predefined filter in order to get all recipients with blacklisted email addresses?

- A. no longer contact by direct mail or no longercontact by email or status for info on the e- mail equal to Quarantine
- B. no longer contact (by any channel) or no longer contact by email or status for info on the e-mail equal to Blacklisted
- C. no longer contact (by any channel) and no longer contact by email and status for info on the e-mail equal to Blacklisted
- D. no longer contact by direct mail and no longer contact by phone and status for info on the e-mail equal to Quarantine

**Answer:** B

#### NEW QUESTION 43

Which attribute is mandatory when inserting a LinkList into a form?

- A. An xpath attribute with a value set to the namespace and name of the foreign schema.
- B. A zoom element with a value set to true or false.
- C. An xpath attribute with a value set to the name of the link between the source and foreign schema.
- D. A type attribute with a value set to “link-list”
- E. An xpath attribute with a value set to the namespace of the foreign schema.

**Answer:** D

#### NEW QUESTION 48

A technical workflow needs to be deployed in order to delete all contact from the out-of-the- box recipient table which are born before a certain year. The workflow should automatically run on a daily basis. Identify the workflow activities needed to perform the given task.

- A. Time constraint – Data loading (RDBMS) – Content Management – End
- B. Continuous delivery – Loading (SOAP) – Update aggregate – End
- C. Scheduler – Query – Update Data – End
- D. Wait – Read list – List update – End

**Answer:** C

#### NEW QUESTION 49

Which file handles incoming SOAP requests in Adobe Campaign?

- A. nljsprouter.jsp
- B. soaprouter.jsp
- C. soapservice.jsp
- D. soapservice.php
- E. jsprequest.jsp
- F. neorouter.jssp

**Answer:** B

### NEW QUESTION 53

Regarding the schema below, why is the link NOT optimized?

```
<srcSchema name="purchase" namespace="neo">
  <element autopk="true" label="Purchases" name="purchase">
    <attribute label="purchase identifier" name="idPurchase" type="long">
    <attribute label="Product" name="product" type="string"/>
    <attribute label="Date" name="date" type="date"/>
    <attribute label="Price" name="price" type="double"/>
    <element label="Recipient" name="recipient" target="nms:recipient" type="link">
      <join xpath-dest="@id" xpath-src="@idPurchase"/>
    </element>
  </element>
</srcSchema>
```

- A. Integrity rules are not defined
- B. The sequence for filling primary key values is not defined
- C. The automatic primary key is not used
- D. There is no unique index on the idPurchase attribute

Answer: D

### NEW QUESTION 56

In order to restrict the choice of target elements in an input form a sysfilter was added via the link definition:

```
1 <input xpath="mainContact">
2   <!-- Filter the selection of the link on the adobe.com domain -->
3     <sysFilter>
4       ...
5     </sysFilter>
6 </input>
```

What is missing in line 4?

- A. <element expr="@domain = 'adobe.com'"/>
- B. <condition expr="@domain = 'adobe.com'"/>
- C. <element xpath="@domain = 'adobe.com'"/>
- D. <condition xpath="@domain = 'adobe.com'"/>

Answer: B

### NEW QUESTION 60

Which is required when creating a new Plan?

- A. Description
- B. Parent
- C. Start and end date
- D. Nature

Answer: D

### NEW QUESTION 61

There is an import workflow and an aggregates workflow. The aggregates need to be recalculated every time new data is imported. Which should you use as the first activity of the aggregates workflow?

- A. A JavaScript activity that contains the OnReceiveEvent method.
- B. A Scheduler activity that runs every 5 minutes.
- C. A Signal activity that is called from a PostEvent method.
- D. A Jump that is called from another Jump.

Answer: B

### NEW QUESTION 65

.....

## THANKS FOR TRYING THE DEMO OF OUR PRODUCT

Visit Our Site to Purchase the Full Set of Actual 9A0-389 Exam Questions With Answers.

We Also Provide Practice Exam Software That Simulates Real Exam Environment And Has Many Self-Assessment Features. Order the 9A0-389 Product From:

<https://www.2passeasy.com/dumps/9A0-389/>

## Money Back Guarantee

### 9A0-389 Practice Exam Features:

- \* 9A0-389 Questions and Answers Updated Frequently
- \* 9A0-389 Practice Questions Verified by Expert Senior Certified Staff
- \* 9A0-389 Most Realistic Questions that Guarantee you a Pass on Your FirstTry
- \* 9A0-389 Practice Test Questions in Multiple Choice Formats and Updatesfor 1 Year